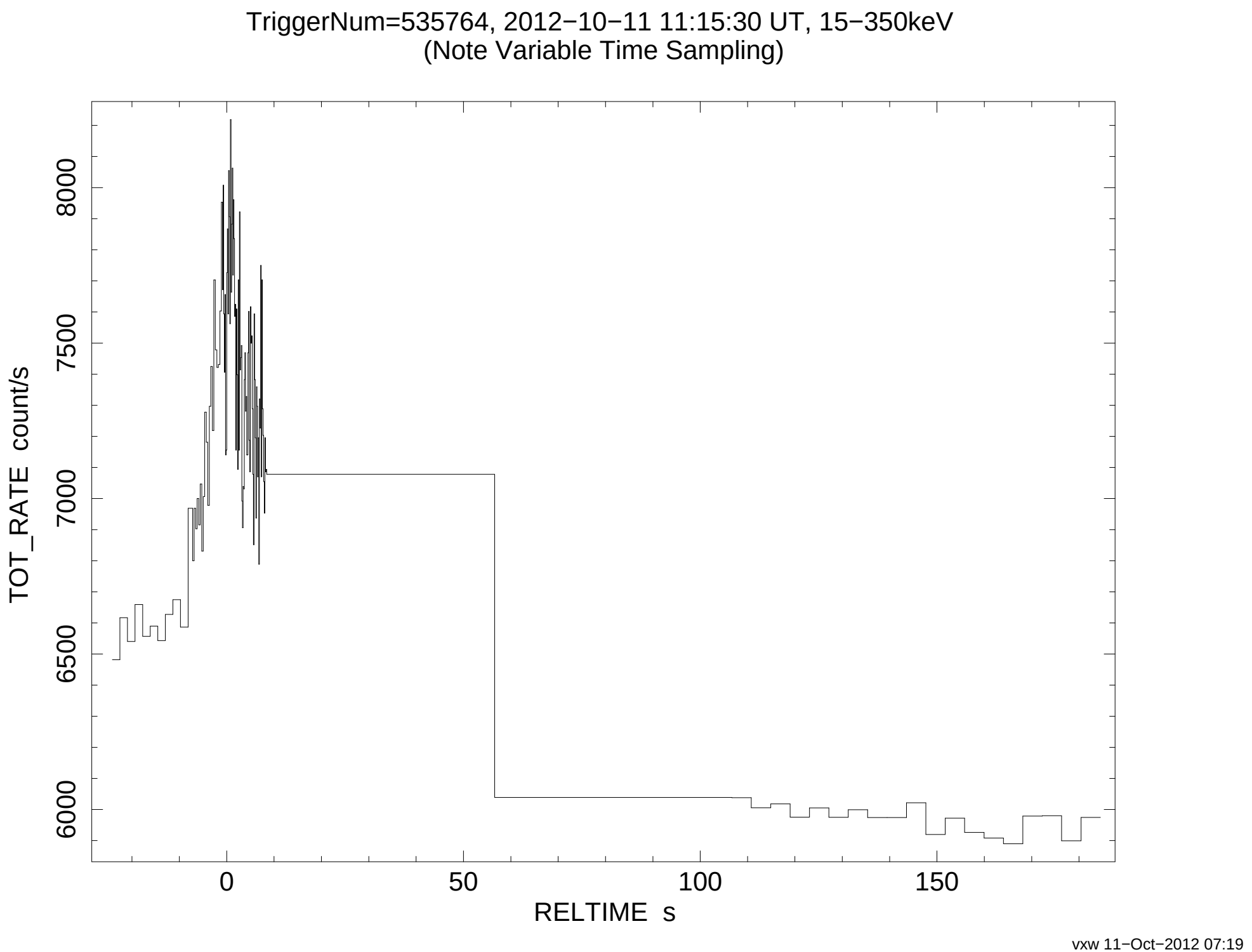
TriggerNum=535764, 2012−10−11 11:15:30 UT, 15−350keV
(Note Variable Time Sampling)
TOT_RATE count/s
8000
7500
7000
6500
6000
0
50
100
150
RELTIME s
vxw 11−Oct−2012 07:19